

Beam 17

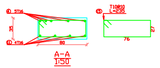

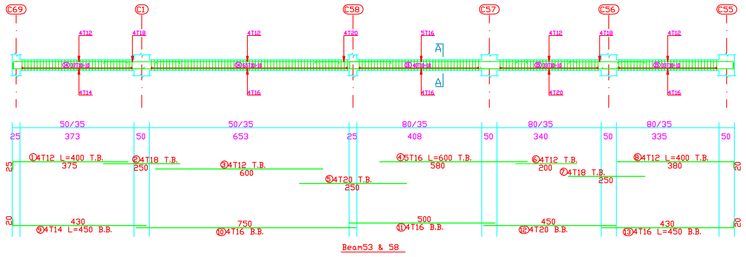

Beam53 & 58

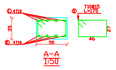

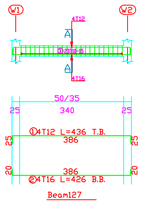

Beam127

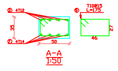

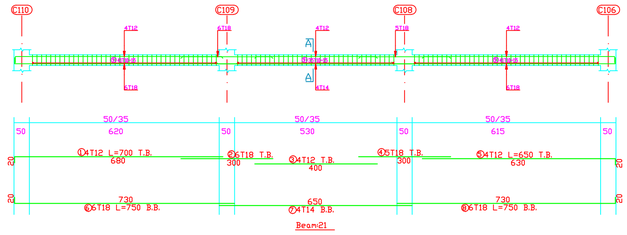

Beam21

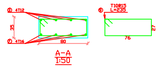

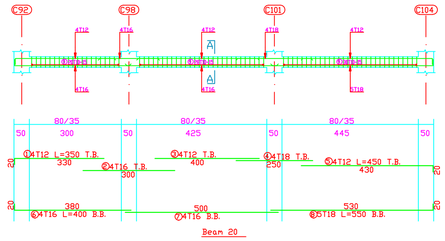

Beam 20

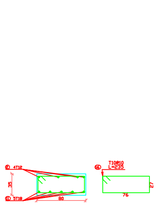

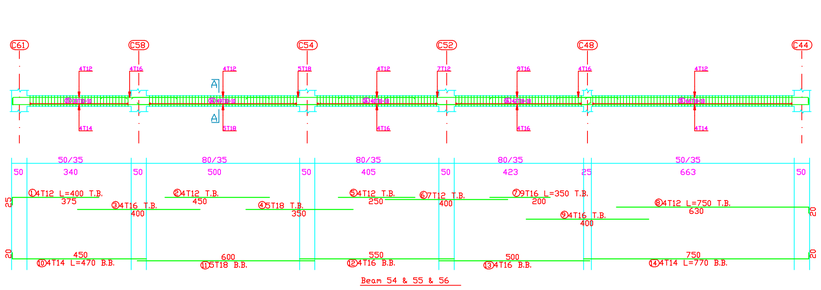

Beam 54 & 55 & 56

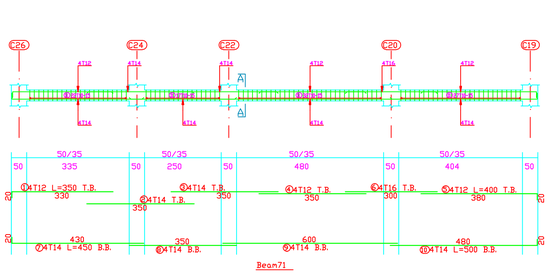

Beam71

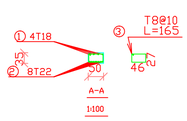

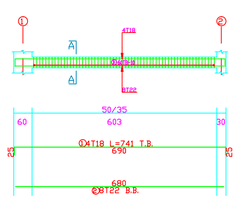

Beam 26

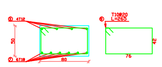

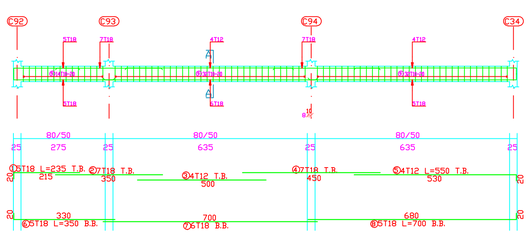

Beam19

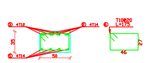

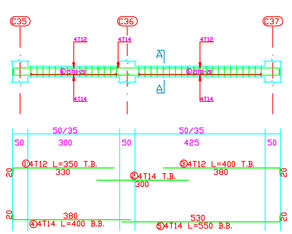

Beam13

PALESTINE POLYTECHNIC UNIVERSITY

COLLEGE OF ENGINEERING

CIVIL & ARCH. ENG. DEPARTMENT

BUILDING ENGINEERING

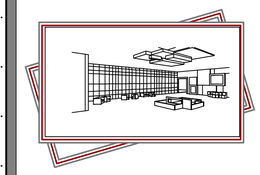

Designed by:

Ihab Talahmeh

Hammada Hosheya

Mahmoud Mahariq

Supervisor:

Dr. Riyad Abdel-Karim Awad

Project:

Dura Woman's Centre

Drawing :

Beam Detalis

No.:

S 17

Scale:
1:100

Date:
29-4-2018